

# PLAT OF SURVEY

A parcel of land situated in the Southwest Quarter of Section 30, Town 7 North, Range 4 East, Brady Township, Williams County, Ohio. Located within the North and the East of the First Principal Meridian of the Original Land Subdivisions of Ohio.

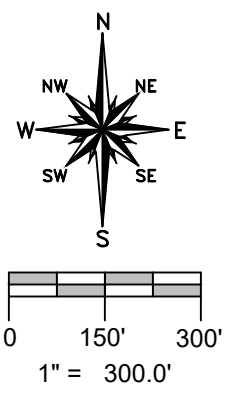
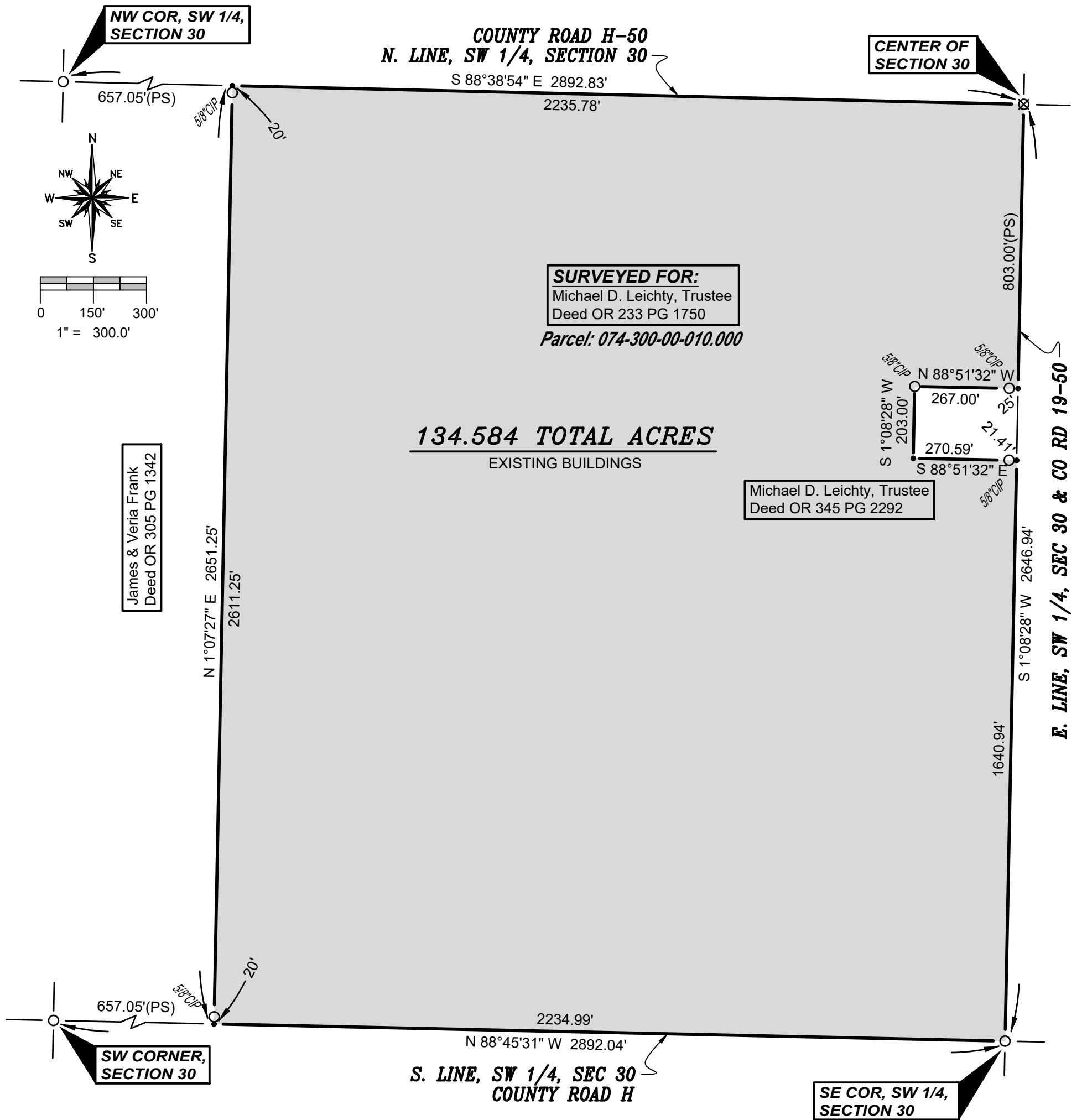

**SURVEYED FOR:**  
 Michael D. Leichty, Trustee  
 Deed OR 233 PG 1750  
 Parcel: 074-300-00-010.000

**134.584 TOTAL ACRES**  
 EXISTING BUILDINGS

James & Veria Frank  
 Deed OR 305 PG 1342

Michael D. Leichty, Trustee  
 Deed OR 345 PG 2292

**GENERAL OCCUPATION NOTE:**  
 Random areas of fence existed along portions of the West boundaries of this property. All lines of occupation were either agricultural, wooded or lawn.

**SURVEYORS NOTE**  
 The entire Southwest Quarter of Section 30 was originally owned by one person. The "West 40 acres" was sold off on 3-11-1907 in Deed Vol 93 PG 376. The "East 135 acres" was sold on 5-14-1946 in Deed VOL 189 PG 344. There is more than 175 total acres in this quarter section so a gap would exist. Following Junior-Senior rights, it was the original intent that the West 40 acres be sold, leaving the remainder, and the intent was to sell the remainder of 135+/- acres. Therefore, this surveyor held the West 40 acres as the controlling acreage.

- |                                   |                          |
|-----------------------------------|--------------------------|
| <b>SURVEY LEGEND</b>              | <b>REFERENCE SURVEYS</b> |
| ● Placed 5/8" Rebar w/ Cap        | Volume 23R Page 211      |
| × Found PK Nail                   | Volume 26R Page 009      |
| —●— Point Established this Survey |                          |
| ○ Found Iron Pin or Pipe          |                          |
| ⊠ Found Monument Box              |                          |
| ⊠ Found Railroad Spike            |                          |
| × Placed MAG Nail                 |                          |

I HEREBY CERTIFY THAT I HAVE SURVEYED THE PREMISES SHOWN ON THE PLAT ABOVE. ALL DIMENSIONS ARE SHOWN IN FEET AND DECIMALS THEREOF. SINCE THIS SURVEY DOES NOT INCLUDE A TITLE SEARCH, THERE COULD BE EASEMENTS OR OTHER ENCUMBRANCES UPON THE LAND WHICH ARE NOT SHOWN ON THIS SURVEY PLAT. IF THESE ARE REQUIRED, PLEASE FURNISH THE NECESSARY INFORMATION. THE BEARINGS AND DISTANCES SHOWN ON THE PLAT ABOVE ARE BASED ON STATE PLANE COORDINATES, SPC83, ZONE-OHIO NORTH. THIS SURVEY HAS BEEN RECORDED IN VOL. 28R PAGE 427 OF THE WILLIAMS COUNTY SURVEY RECORDS.

*Brian M. Wieland*  
 BRIAN M. WIELAND - REGISTERED SURVEYOR NO. 8286

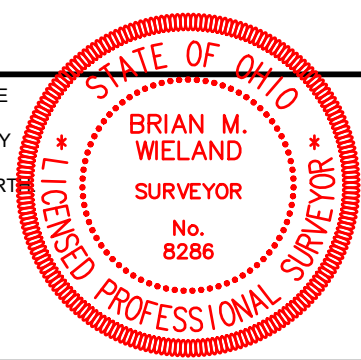

**Replacement Copy: 3-14-2024**  
**DATE: 1-20-2024**    **JOB: 24-005**  
**WIELAND SURVEYING & ENGINEERING, LLC**  
 14067 COUNTY ROAD 20  
 WEST UNITY, OH 43570  
 419-553-0112 VOICE  
 brian@wielandsurveying.com